

# PROPOSED PITMAN ST RESIDENCES



**ZONING BOARD SUBMISSION  
02-1-2012**

TABLE OF CONTENTS

- Z-0 - EXISTING SITE PLAN
- Z-1 - SITE PLAN
- L-1 - ILLUSTRATIVE LANDSCAPE PLAN
- A-101 - GROUND LEVEL PLAN
- A-102 - 1ST FLOOR PLAN
- A-103 - 2ND FLOOR PLAN
- A-104 - ROOF PLAN
- A-106 - BUILDING ELEVATIONS
- A-110 - PERSPECTIVES

PROJECT NAME  
**PITMAN ST RESIDENCES**

PROJECT ADDRESS  
57 PITMAN STREET  
SOMERVILLE, MA

CLIENT  
**LICHOULAS**

ARCHITECT  
KHALSA DESIGN INC.

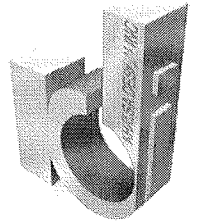

17 IVALOO STREET SUITE 400  
SOMERVILLE, MA 02143  
TELEPHONE: 617-591-8882 FAX: 617-591-2086

CONSULTANTS:

2012 MAR 29 AM 11:40

RECEIVED  
S.P.C.D. AND  
PLANNING DEPT.

REGISTRATION

Project number 11002  
Date 02-1-2012  
Drawn by WJC  
Checked by JSK  
Scale 1/4" = 1'-0"

REVISIONS

No.	Description	Date

Cover Sheet

**A-000**

PITMAN ST RESIDENCES

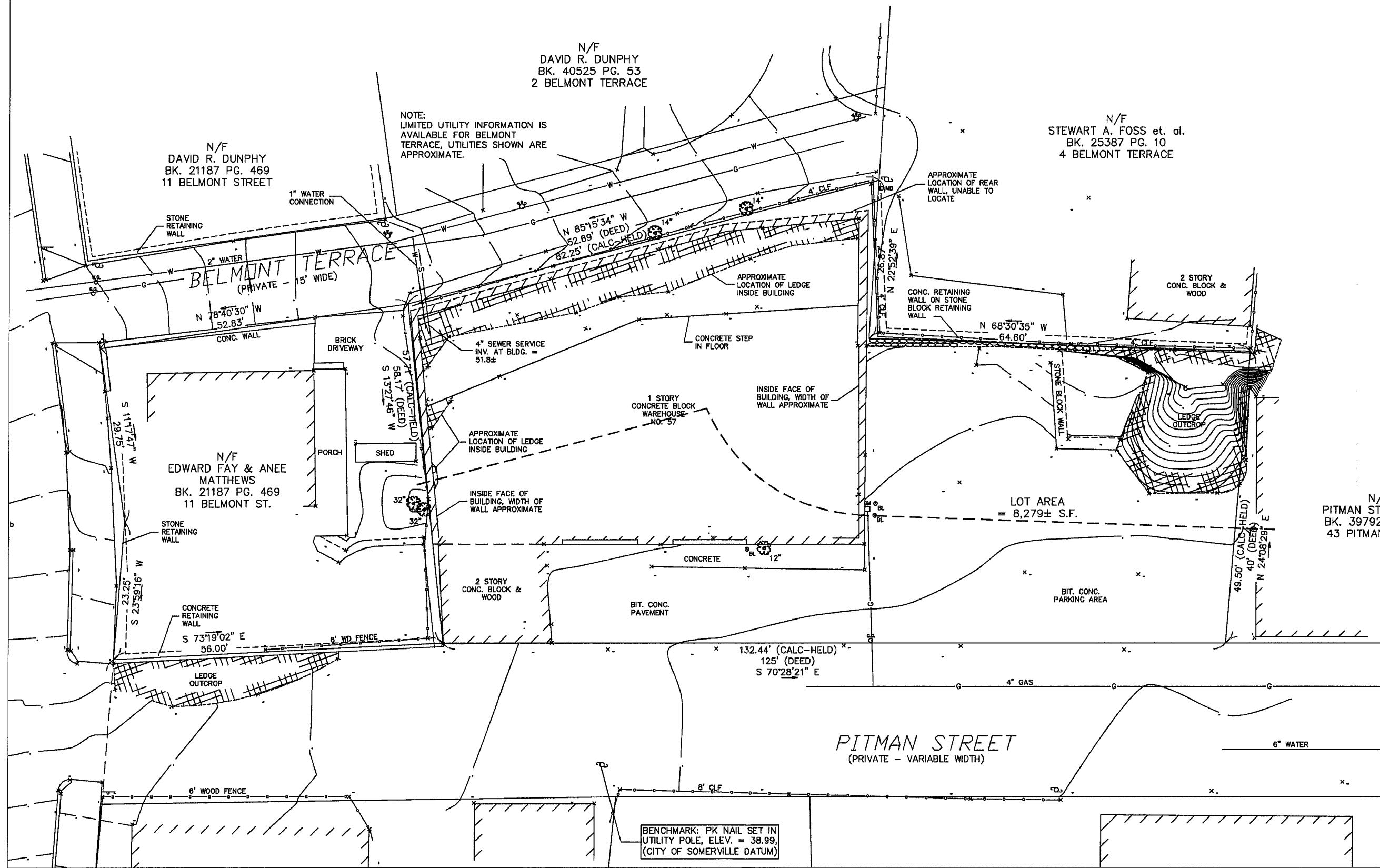

PROJECT NAME  
**PITMAN STREET  
RESIDENCES**

PROJECT ADDRESS  
**57 PITMAN STREET  
SOMERVILLE, MA**

CLIENT  
**LICHOULAS**

ARCHITECT  
**KHALSA DESIGN INC.**



17 WALDOO STREET, SUITE 400  
SOMERVILLE, MA 02143  
TELEPHONE 617-591-8882 FAX: 617-591-2088

CONSULTANTS:

RECEIVED  
S.P.C.O. AND  
PLANNING DEPT.  
2012 MAR 20 AM 11:40

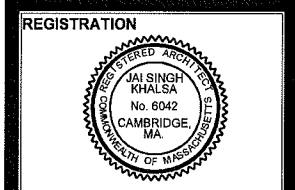

Project number 00000  
Date 2-1-12  
Drawn by WC  
Checked by JSK  
Scale

REVISIONS

No.	Description	Date

Existing Site Plan

**Z-0**

00000\_PROJECT NAME

Zoning Aspect:		Allowed:	Provided:
Zone BA - Business		RESIDENTIAL USES OVER 6 UNITS REQUIRES SP	
Lot Size 8,250 ± sf			
Minimum Lot per Dwelling Unit	1-9 Units @ 875 sf/du = 9.42 DU Allowed		5 Dwelling Units
Maximum Ground Coverage	80% x 8,250 sf = 6,600 sf		45% Provided
Landscape Area	10% x 8,250 sf = 825 sf		1,617 SF, 19% Provided
FAR	8,250 x 2.0 = 16,500 sf.		
Height [20,21]	3 Stories @ 40 feet Height Setback WITHIN 30 FEET OF RA,RB,RC. 4 Stories @ 50 feet Height Setback.		3 Stories @ 32'-4" ft Height
Setbacks			
Front	None		None
Side [12]	None, Except @ Abutting RB zone, 1/3 height, 15' min.		
Rear	10 feet plus 2 feet for each story above ground floor = 16' - 18' Required		
Parking			
	1/DU-loft 1.5/DU-1,2-BR 2/DU-3-BR 0 VISITOR SPACES Required 5-2BRx1.5 = 7.5 Parking Spaces		10 Parking Spaces

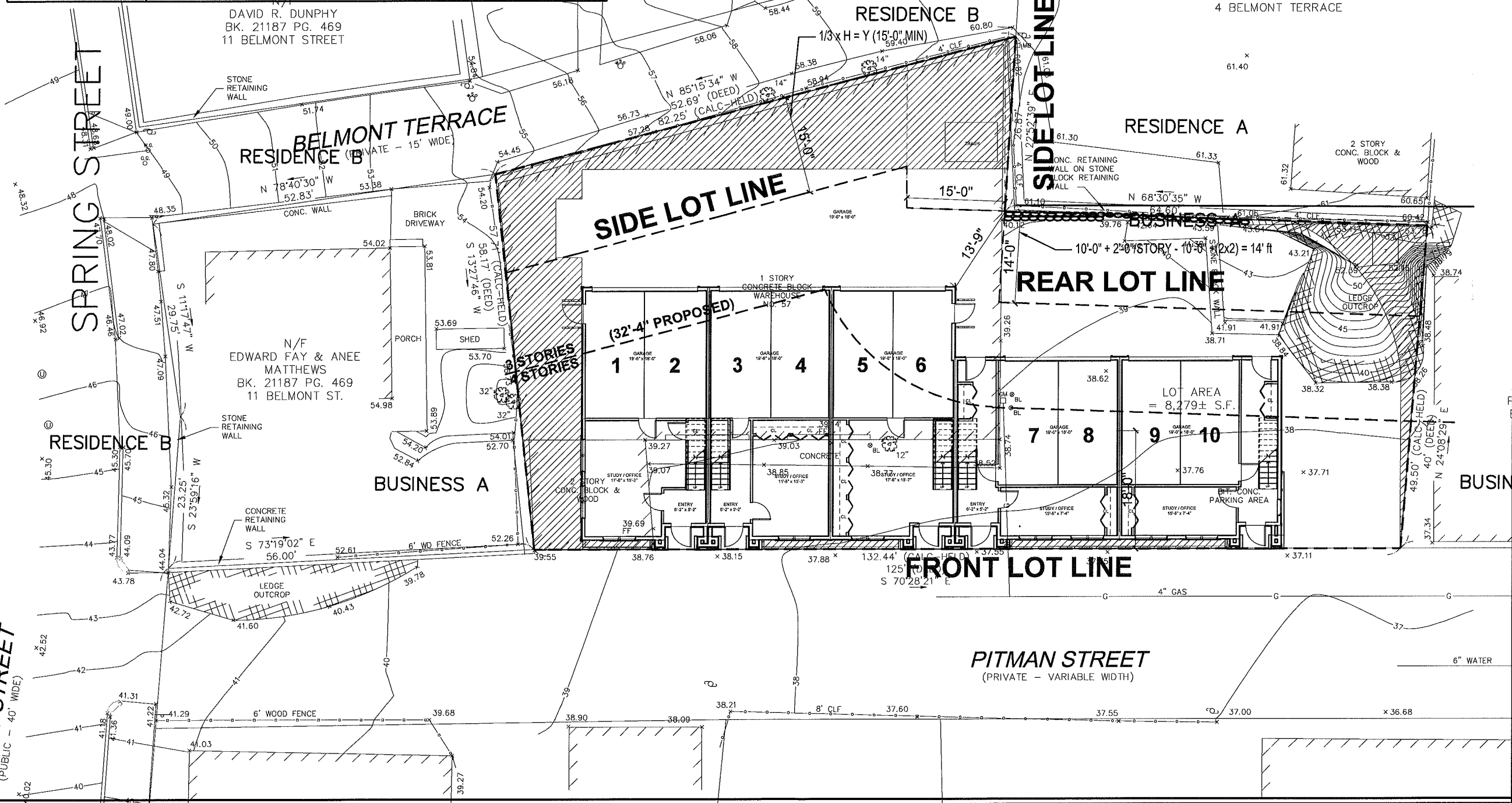

PROJECT NAME  
PITMAN STREET RESIDENCES

PROJECT ADDRESS  
57 PITMAN STREET  
SOMERVILLE, MA

CLIENT  
LICHOULAS

ARCHITECT  
KHALSA DESIGN INC.

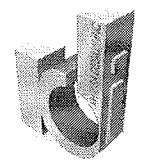

17 VALOO STREET, SUITE 400  
SOMERVILLE, MA 02143  
TELEPHONE 617-591-8882 FAX: 617-591-2088

CONSULTANTS:

RECEIVED  
S.P.O.D. AND  
PLANNING DEPT.  
2012 MAR 20 AM 11:40

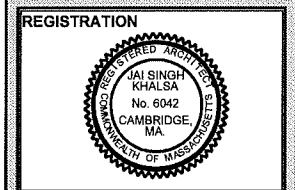

REGISTRATION

Project number 00000  
Date 2-1-12  
Drawn by WC  
Checked by JSK  
Scale

REVISIONS

No.	Description	Date

Proposed Site Plan

Z-1  
00000\_PROJECT NAME

**PROJECT NAME**  
 Pitman Street  
 RESIDENCES

**PROJECT ADDRESS**  
 Pitman Street  
 Somerville, MA

**CLIENT**  
 LICHOUAS

**ARCHITECT**  
 KHALSA DESIGN INC.

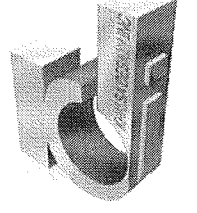

17 WALDO STREET, SUITE 400  
 SOMERVILLE, MA 02143  
 TELEPHONE 617-291-8882 FAX: 617-931-2096

**CONSULTANTS:**  
**LANDSCAPE ARCHITECT**  
 Blair Hines Design Associates  
 210 Harvard Street, Suite 23  
 Brookline, MA 02446  
 T: 617-739-1189  
 F: 617-408-5029  
 W: www.blairhinesdesignassociates.com

RECEIVED  
 S.P.C.D. AND  
 PLANNING DEPT.  
 2012 MAR 20 AM 11:40

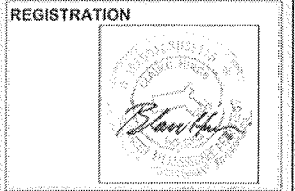

**REGISTRATION**

Project number 00000  
 Date 01-18-2012  
 Drawn by BH  
 Checked by  
 Scale 3/16"=1'

**REVISIONS**

No.	Description	Date

Illustrative  
 Landscape  
 Plan

L-1

Pitman Street PROJECT NAME

**PROPOSED PLANT LIST**

SYMB	QTY	LATIN NAME	COMMON NAME	SIZE	NOTES
<b>DECIDUOUS TREES</b>					
AL	2	Amelanchier laevis	Allegheny Serviceberry	1 1/2"-2" cal.	single stem/b&b
PO	2	Prunus x incame 'Okame'	Okame Cherry	2-2.5" cal.	b&b
THW	2	Thuja occidentalis 'Herz Wintergreen'	Fastigiata Arborvitae	7-8' ht.	b7b
<b>SHRUBS</b>					
HAA	4	Hydrangea arborescens 'Annabelle'	white Hydrangea	3 gal pots	
IG	7	Ilex glabra	Inkberry	18-24" ht.	
IM	3	Ilex meserveae 'China Girl'	China Girl Holly	36" ht.	one shall be male
R	8	Rosa x "Autumn Sunset"	Climbing Peach-colored Rose		
SM	4	Syringa meyeri 'Palibin'	Korean Lilac	3 gal pots	
VD	3	Viburnum dentatum	Arrowwood Viburnum	3-4' ht.	
<b>VINES</b>					
CR	5	Campsis radicans	Trumpet Creeper	#3 Pot	
P	5	Parthenocissus quinquefolia	Woodbine	#2 Pot	
<b>HERBACEOUS</b>					
DL	17	Hemerocallis 'Happy Returns'	Yellow everblooming Daylily	#2 Pot	
N	15	Nepeta racemosa 'Blue Wonder'	Blue Wonder Catmint	#2 Pot	
VM	80	Vinca minor	Vinca	4" pots	
<b>ORNAMENTAL GRASSES</b>					
PA	18	Pennisetum alopecuroides 'Hameln'	Dwarf Fountain Grass	#2 Pot	

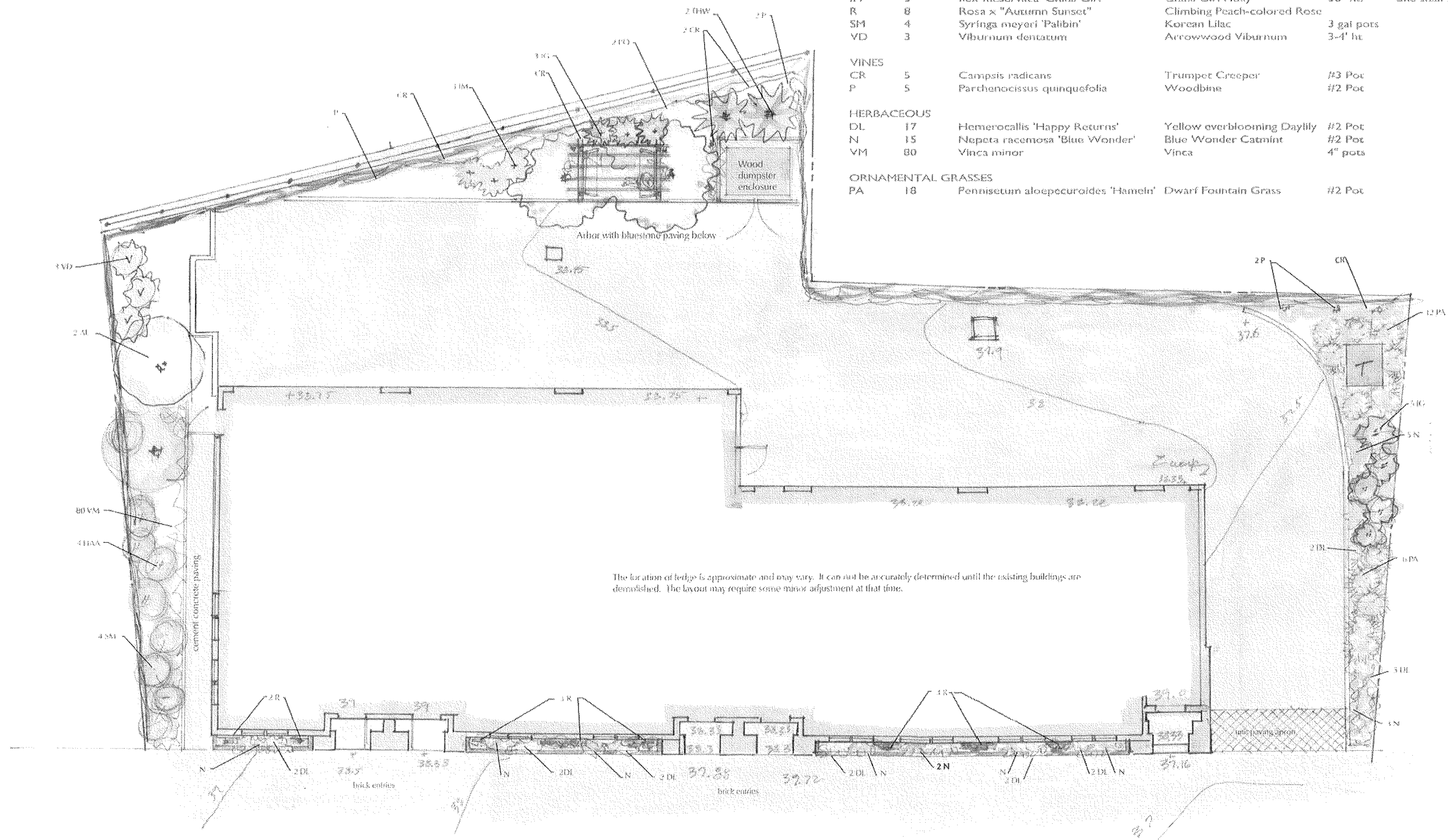



PROJECT NAME  
**PITMAN ST RESIDENCES**

PROJECT ADDRESS  
 57 PITMAN STREET  
 SOMERVILLE, MA

CLIENT  
**LICHOULAS**

ARCHITECT  
**KHALSA DESIGN INC.**

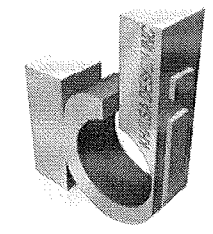

17 IVALOO STREET SUITE 400  
 SOMERVILLE, MA 02143  
 TELEPHONE: 617-591-8682 FAX: 617-591-2086

CONSULTANTS:

REGISTRATION

Project number 11002  
 Date 02-1-2012  
 Drawn by WC  
 Checked by JSK  
 Scale 3/16" = 1'-0"

REVISIONS

No.	Description	Date

Ground Level

**A-101**

PITMAN ST RESIDENCES

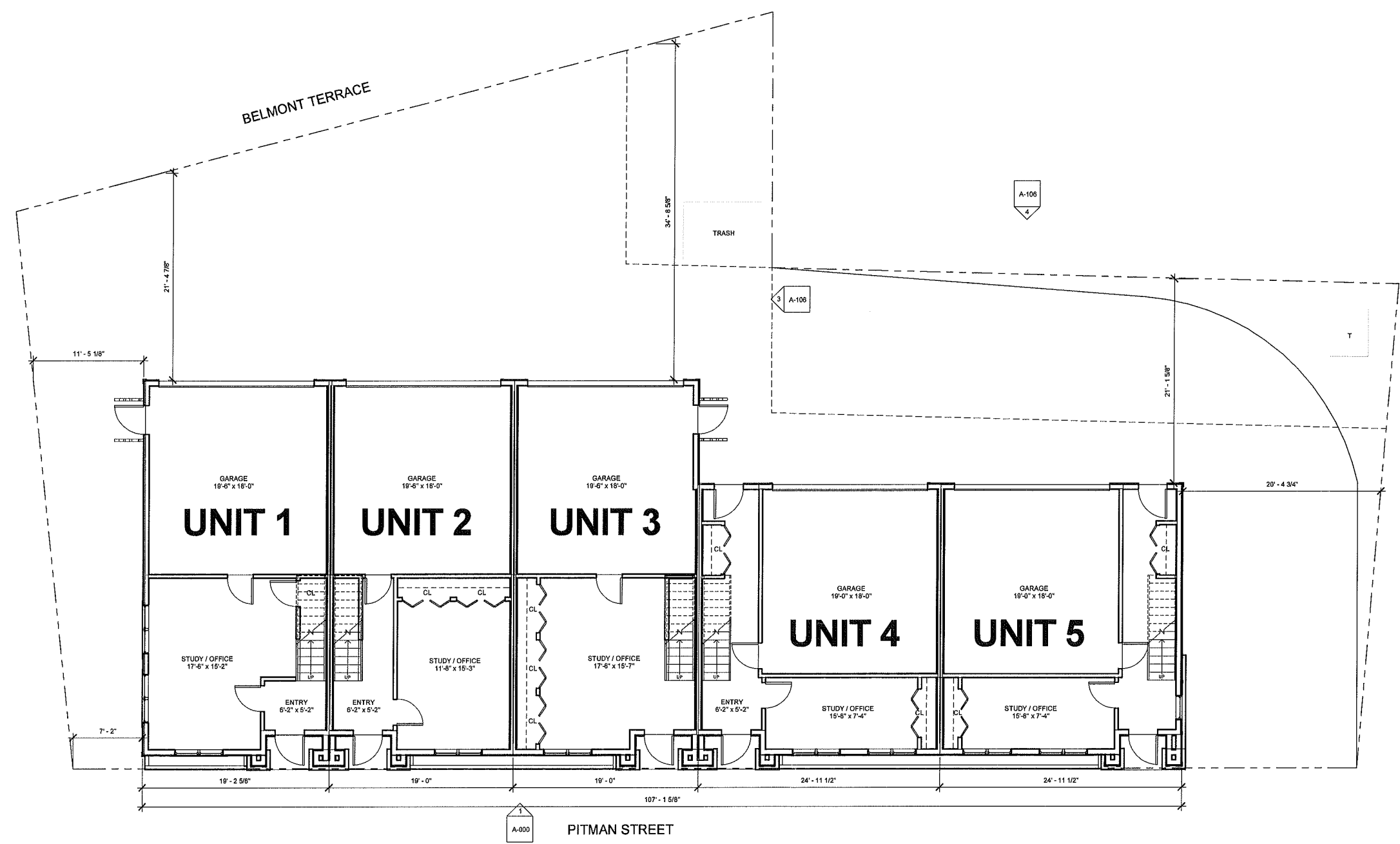

① Ground Level  
 3/16" = 1'-0"

RECEIVED  
 S.P.O.D. AND  
 PLANNING DEPT.  
 MAR 20 AM 11:40



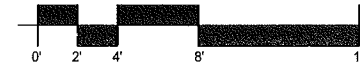

PROJECT NAME  
**PITMAN ST RESIDENCES**

PROJECT ADDRESS  
 57 PITMAN STREET  
 SOMERVILLE, MA

CLIENT  
**LICHOULAS**

ARCHITECT  
**KHALSA DESIGN INC.**

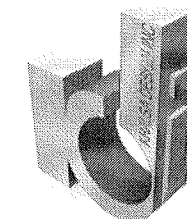

17 IVALOO STREET SUITE 400  
 SOMERVILLE, MA 02143  
 TELEPHONE: 617-581-8882 FAX: 617-591-2068

CONSULTANTS:

2012 MAR 20 11:11:40

RECEIVED  
 S.P.C.D. AND  
 PLANNING DEPT.

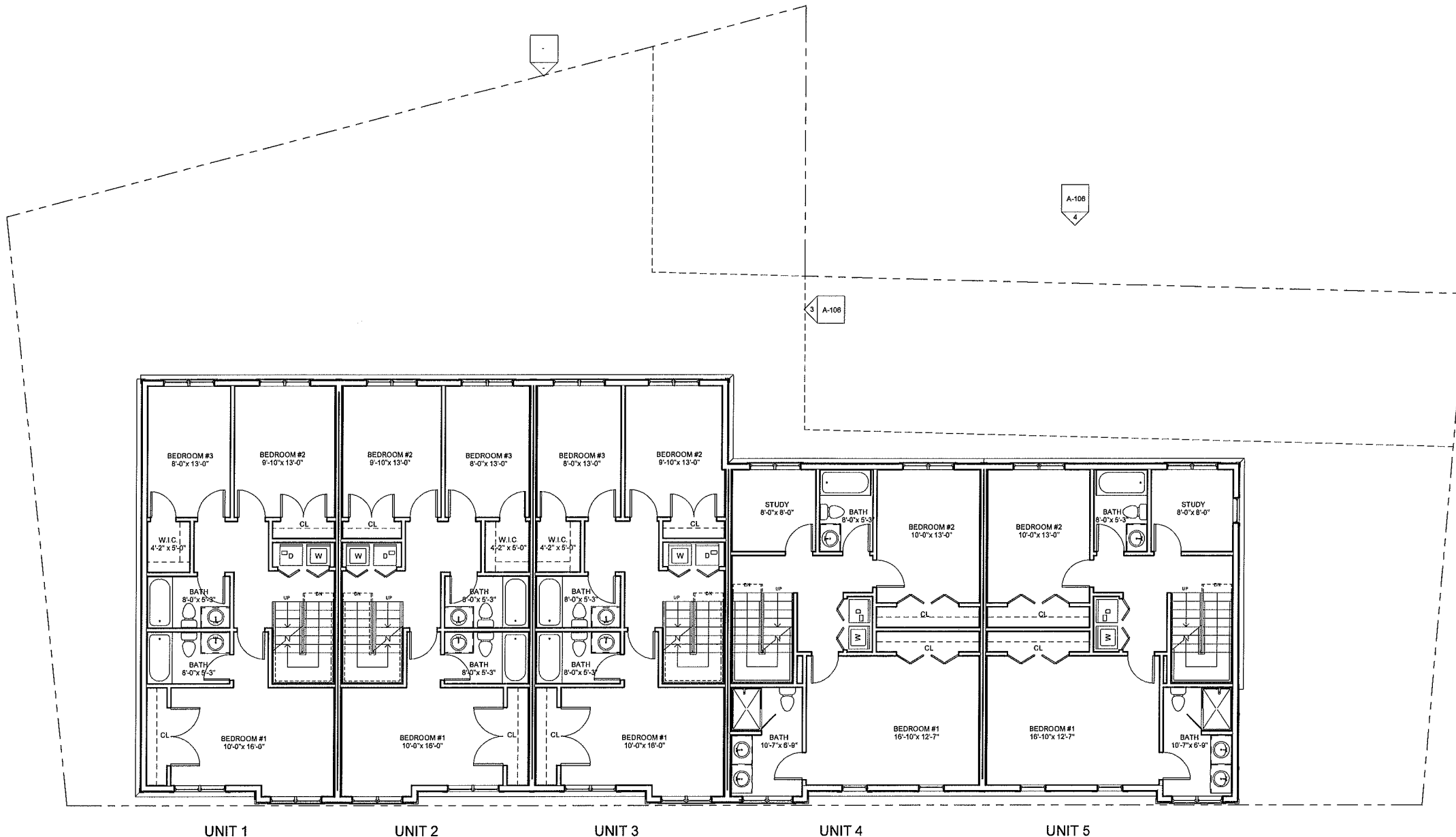

REGISTRATION

Project number 11002  
 Date 02-1-2012  
 Drawn by MGJ  
 Checked by JSK  
 Scale 3/16" = 1'-0"

REVISIONS

No.	Description	Date

2nd Floor Plan

**A-103**  
 PITMAN ST RESIDENCES

① 2nd Floor Level  
 3/16" = 1'-0"

G:\1111002\2ndfloor\57-pitman03 Drawing\00\_ARCH\_00\_Pitman Street Scheme 3.rvt

1/31/2012 11:18:35 AM

PROJECT NAME  
**PITMAN ST RESIDENCES**

PROJECT ADDRESS  
 57 PITMAN STREET  
 SOMERVILLE, MA

CLIENT  
**LICHOULAS**

ARCHITECT  
**KHALSA DESIGN INC.**

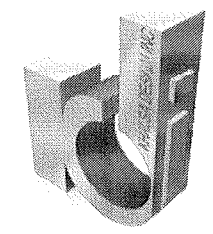

17 IVALOO STREET SUITE 400  
 SOMERVILLE, MA 02143  
 TELEPHONE: 617-501-6682 FAX: 617-501-2085

CONSULTANTS:

REGISTRATION

Project number 11002  
 Date 02-1-2012  
 Drawn by Author  
 Checked by Checker  
 Scale 3/16" = 1'-0"

REVISIONS

No.	Description	Date

Roof Plan

**A-104**

PITMAN ST RESIDENCES

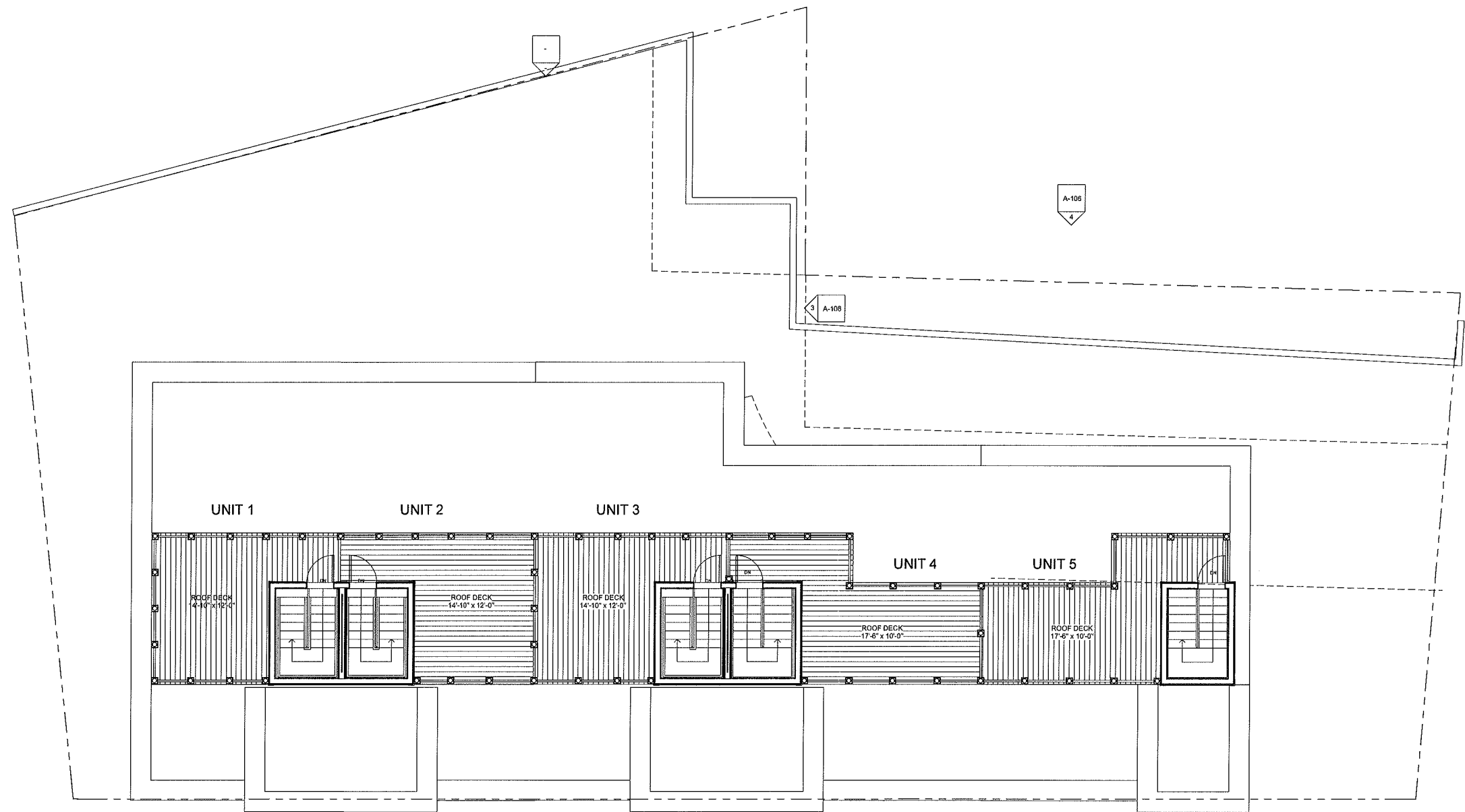

1 Roof Plan  
 3/16" = 1'-0"

2012 MAR 29 AM 11:49

RECEIVED  
 S.P.C.D. AND  
 PLANNING DEPT.

©11111002\khalsha-07-pitman03 Drawings\00\_ARCH\00\_Pitman\_Street\_Scheme\_3.rvt

1/31/2012 11:21:26 AM





PROJECT NAME  
**PITMAN ST RESIDENCES**

PROJECT ADDRESS  
 57 PITMAN STREET  
 SOMERVILLE, MA

CLIENT  
**LICHOULAS**

ARCHITECT  
**KHALSA DESIGN INC.**

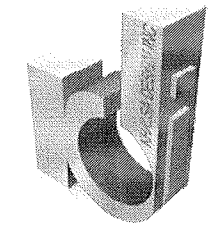

17 IVALOO STREET SUITE 400  
 SOMERVILLE, MA 02143  
 TELEPHONE: 617-591-8682 FAX: 617-591-2088

CONSULTANTS:

REGISTRATION

Project number 11002  
 Date 02-1-2012  
 Drawn by WC  
 Checked by JSK  
 Scale 1/8" = 1'-0"

REVISIONS

No.	Description	Date

Building Elevations

**A-106**  
 PITMAN ST RESIDENCES

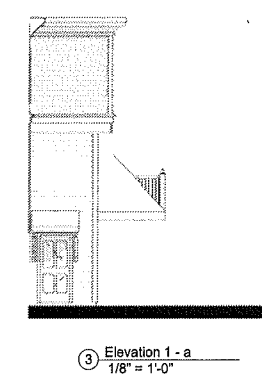
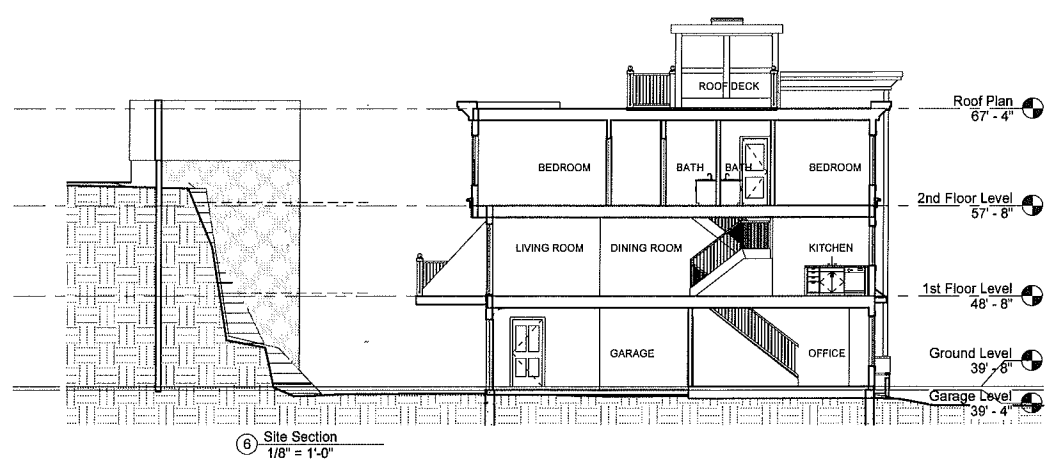
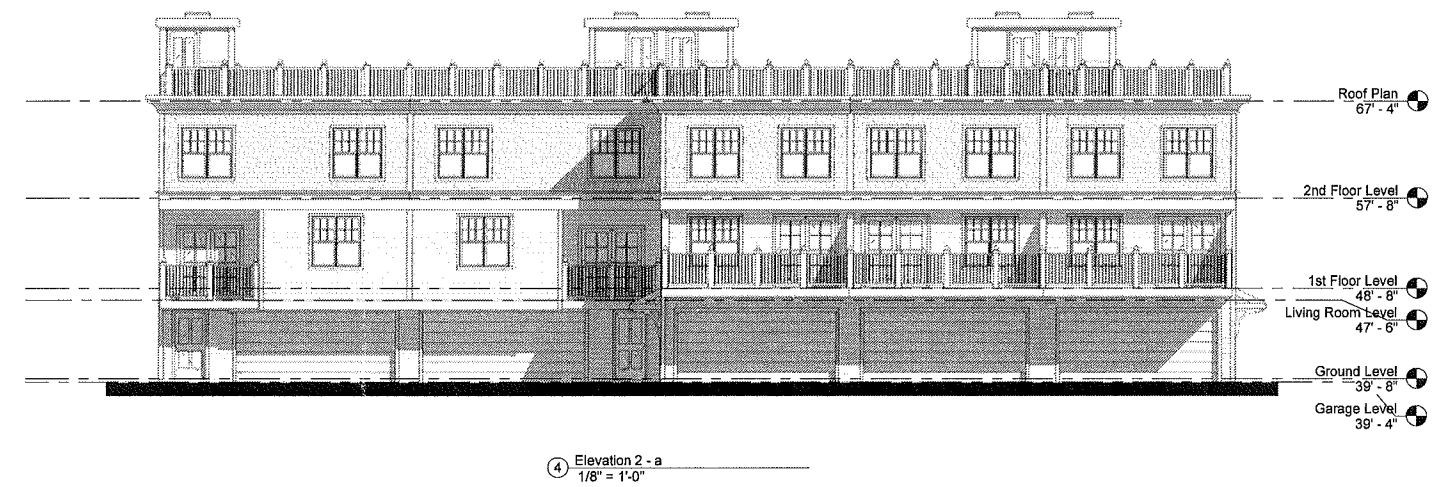
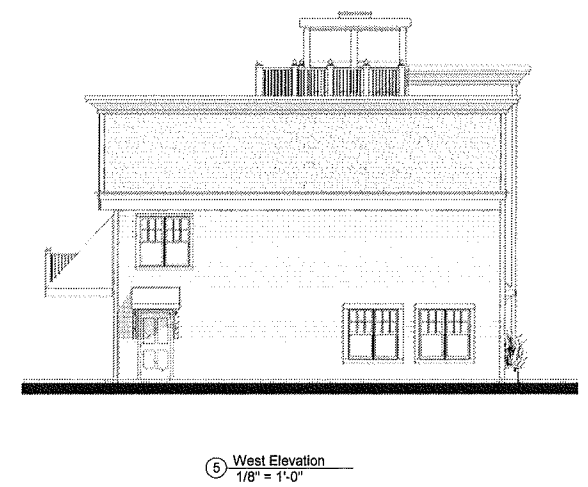
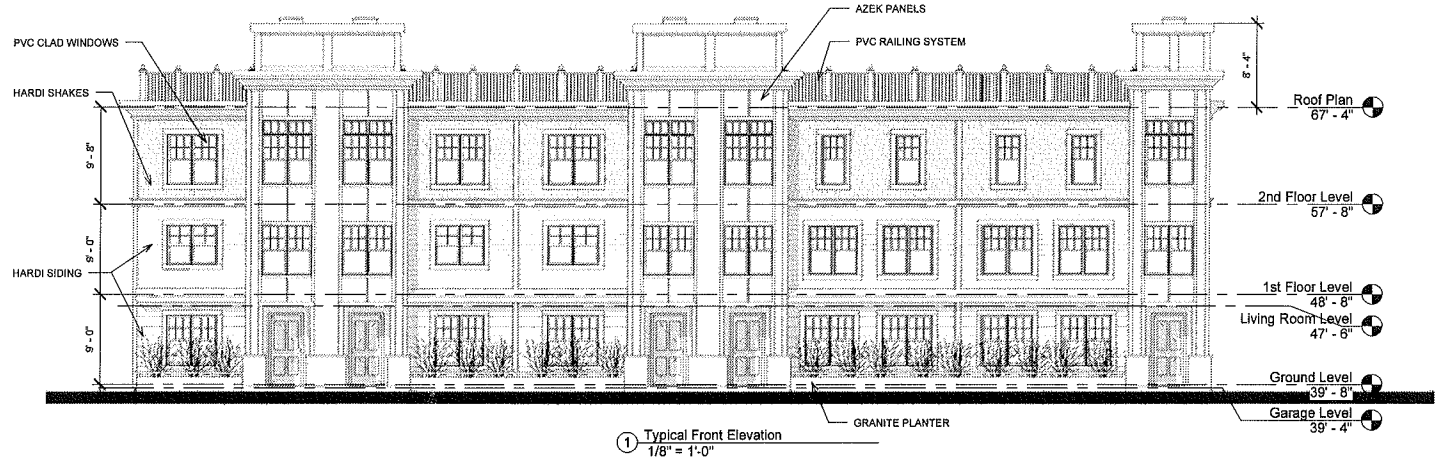

2012 MAR 29 AM 11:40

RECEIVED  
 S.P.C.D. AND  
 PLANNING DEPT.

G:\111102\Schedule-57-pitman03 Drawing\03\_ARCH\SD\_DD\Pitman Street Scheme 3.rvt

1/31/2012 12:22:43 PM

RECEIVED  
S.P.C.D. AND  
PLANNING DEPT.  
2012 MAR 20 AM 11:40

PROJECT NAME  
**PITMAN ST RESIDENCES**

PROJECT ADDRESS  
57 PITMAN STREET  
SOMERVILLE, MA

CLIENT  
**LICHOULAS**

ARCHITECT  
**KHALSA DESIGN INC.**

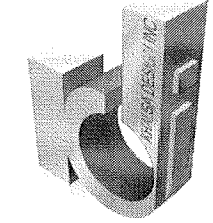

17 IVALOO STREET SUITE 400  
SOMERVILLE, MA 02143  
TELEPHONE: 617-591-8682 FAX: 617-591-2086

CONSULTANTS:

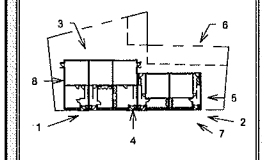

REGISTRATION

Project number 11002  
Date 02-1-2012  
Drawn by Author  
Checked by Checker  
Scale 1/64" = 1'-0"

REVISIONS

No.	Description	Date
1	12 DU REDESIGN	02/1/08

Perspectives

**A-110**  
PITMAN ST RESIDENCES

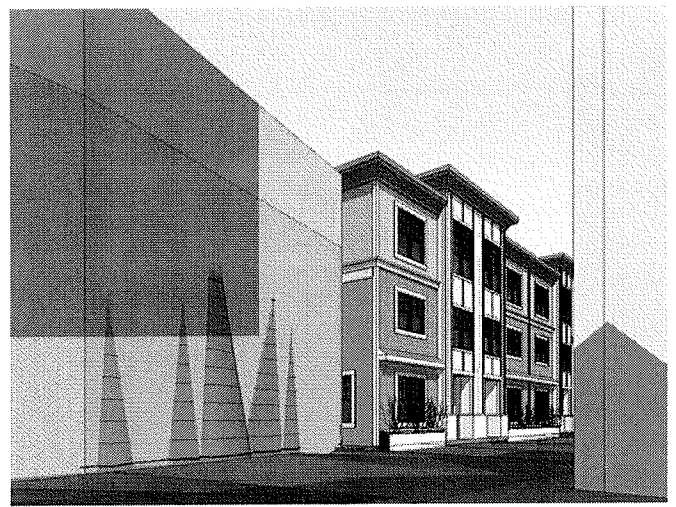

1 Street Perspective



4 Front Perspective

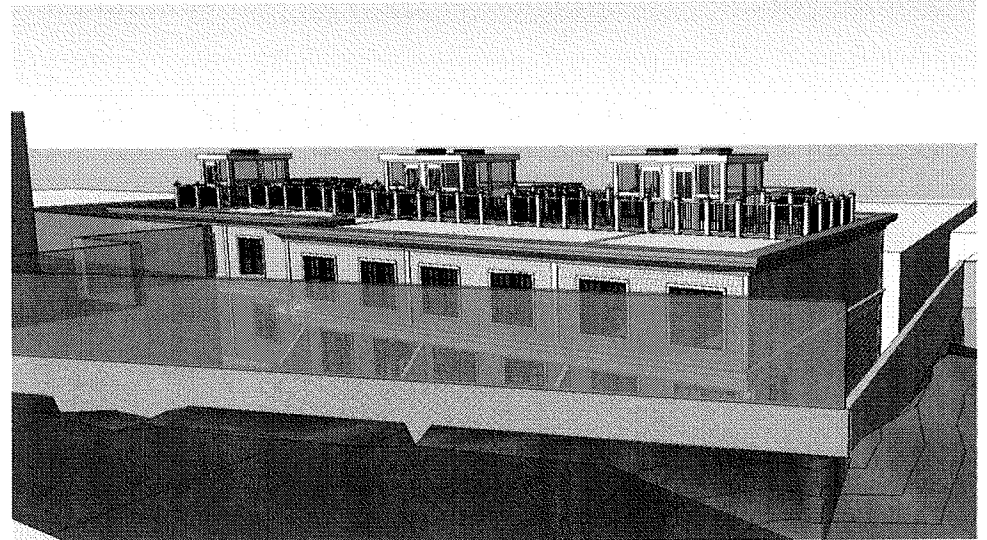

3 Rear Morning Perspective



7 Front Perspective 3

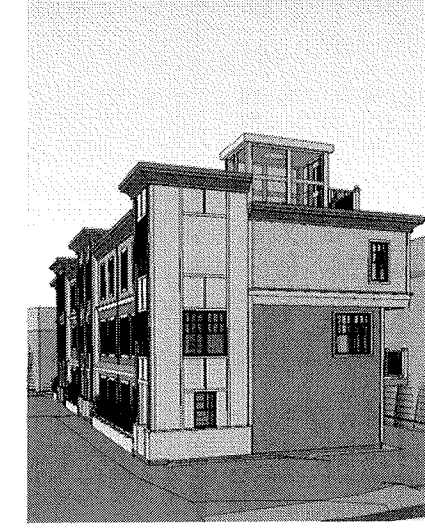

5 Street View 2

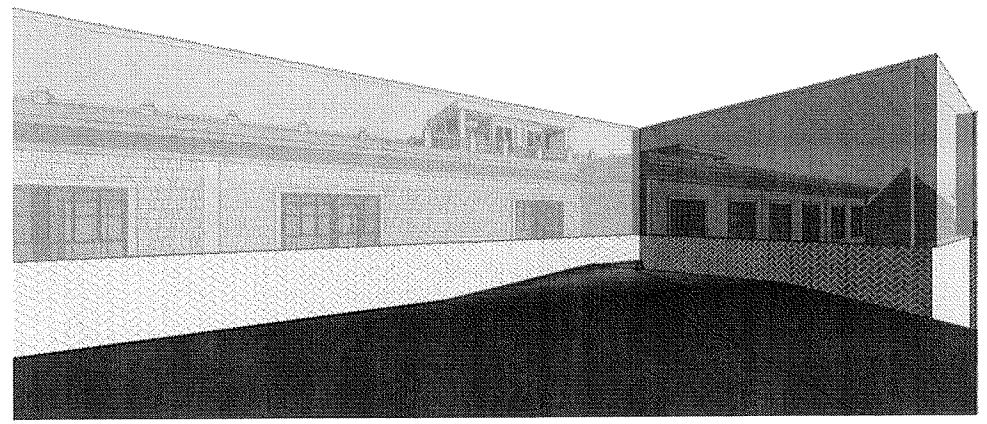

6 View From Rear Lot yard

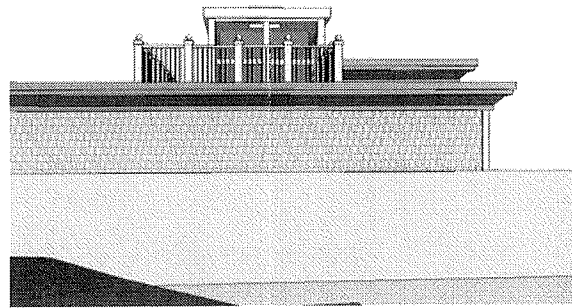

8 Neighbor View behind Fence

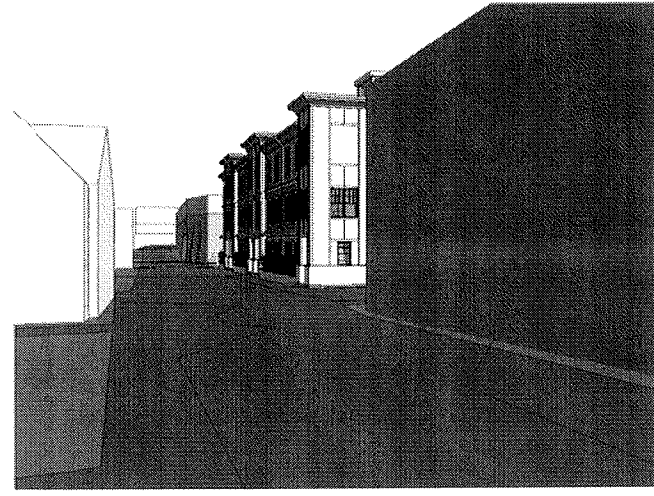

2 Pitman Street View